

BOOK 523 PAGE 516

THE STATE OF SOUTH CAROLINA,
COUNTY OF GREENVILLE

FILED
GREENVILLE CO. S.C.
APR 23 10 41 AM 1936
W. A. SEYBT & CO.
RECORDERS

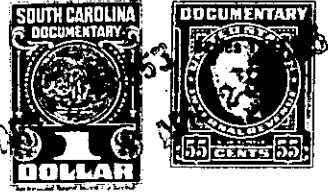

KNOW ALL MEN BY THESE PRESENTS, That I, Kathleen Painter,

in the State aforesaid, in consideration of the sum of Three Hundred and no/100
----- (300.00) ----- Dollars

to me in hand paid at and before the sealing of these presents
by L. B. Cleveland

(the receipt whereof is hereby acknowledged), have granted, bargained, sold and released, and by
these presents do grant, bargain, sell and release unto the said L. B. Cleveland,
his heirs and assigns:

all that piece, parcel or lot of land in _____ Township
County, State of South Carolina

All of my right, title, and undivided interest in and to the follow-
ing described property:

All that piece, parcel or lot of land in Greenville Township, Green-
ville County, State of South Carolina, and known as Lot No. 3 of
Block I, in subdivision known as Park Place; also Lot No. 8 of Block
I of Park Place, as shown by plat on record in the S.C. Office
for Greenville County in Plat Book A at page 118. Said lots front-
ing each fifty feet on Second Avenue and running back in parallel
line one hundred and fifty feet, and being the same lot of land
conveyed to J. H. Painter and Polly Rebecca Painter by W. G. Watson
by his deed dated November 13, 1930, and recorded in the S.C.
Office for the county and state aforesaid in Vol. 157 at page 327.

All of my right, title and undivided interest in and to the follow-
ing described property:

All that certain piece, parcel or tract of land situate, lying and
being in the County of Greenville, State of South Carolina, on
Second Avenue in subdivision known as Park Place, near the City of
Greenville, revised plat of which is recorded in the S.C. Office
for Greenville County, Plat Book A, page 119, said lot being No. 4
on said revised plat, and being the same lot of land conveyed to
J. H. Painter and Polly Rebecca Brown Painter by W. E. Green by his
deed dated February 23, 1933, which deed is recorded in the S.C.
Office for Greenville County in Vol. 168 at page 164.

The interest in the premises above described was inherited by me
from my father and mother, J. H. Painter and Polly Rebecca Brown
Painter.

152-17-9, 10 & 11